Unquoted Purchase Shares Flowchart

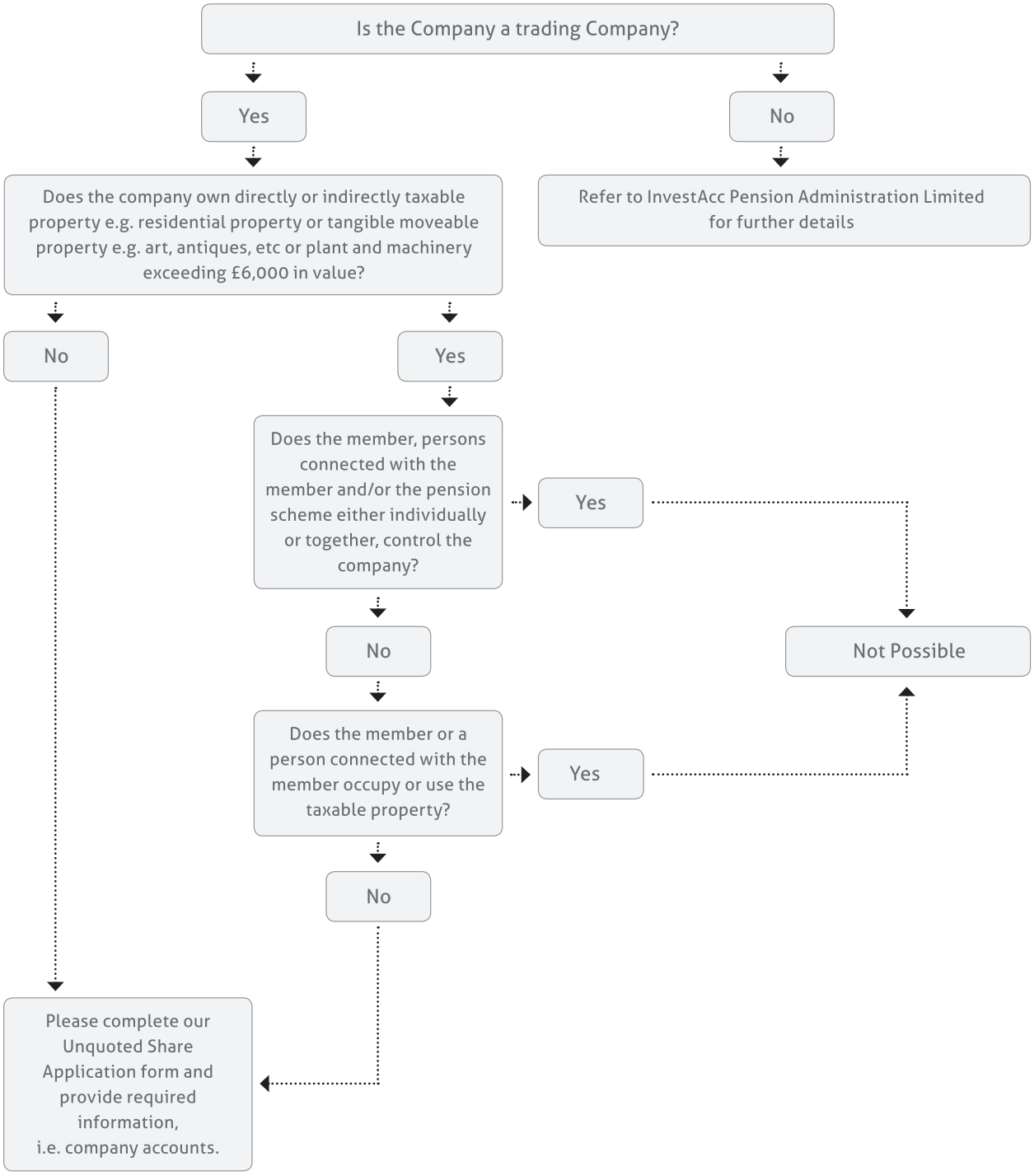

InvestAcc Pension Administration Limited, Minerva House, Port Road Business Park, Carlisle, CA2 7AF

InvestAcc Pension Administration Limited is authorised and regulated by the Financial Services Authority.
InvestAcc Pension Administration Limited is registered in England and Wales, Company number 7118349.
InvestAcc Pension Trustees Limited is registered in England and Wales, Company number 2875892.

Version 1.0 (August 2011)